



FURNITURE

- CYCLE STANDS (8NO)**
PRODUCT: SHEFFIELD CYCLE STAND
SUPPLIER: BROXAP
FINISH: GALVANISED STEEL
- BENCHES (4NO)**
PRODUCT: FALLOWFIELD BENCH
SUPPLIER: BROXAP
DIMS: L2000 X W600 X H450MM
FINISH: ACID ETCHED, COLOUR TBC
NOTE: WITH TIMBER SEATING TOPS WITH BACKRESTS
4M BENCH TO BE 2NO 2000MM BENCHES TOGETHER
- TIMBER KNEE RAIL (30M LENGTH)**
SPEC: TREATED SOFTWOOD RAILS & POSTS
FINISH: PLANED
DIMS: 900MM POSTS
- BOULDERS (3NO)**
SPEC: NATURAL GLACIAL BOULDER
DIMS: 1000MM IN ALL DIRECTIONS
- LITTER BINS (2NO)**
PRODUCT: DOUBLE WESTLEIGH RECYCLING BIN
SUPPLIER: BROXAP
SPEC: 150L CAPACITY (TBC WITH S.C)
FINISH: FSC TIMBER SLATS & STEEL IN RAL 7016
NOTE: LOCATIONS TO BE CONFIRMED
- TIMBER SLEEPER WALL (2NO)**
SPEC: SOFTWOOD TIMBER SLEEPERS
FINISH: GREEN PRESSURE TREATED TIMBER, PLANED TO REMOVE ALL SPLINTERS
NOTES: STACKED TO DESIGNED HEIGHT & PINNED TO CONCRETE FOUNDATION
- REMOVAL OF EXISTING FURNITURE**
INCLUDING: EXISTING BUS SHELTER, LIGHTING COLUMNS, INFO BOARD, PAY KIOSK, CYCLE STANDS & BOLLARDS
- EXISTING FURNITURE RETAINED / RELOCATED**
INCLUDING: LP - LAMP POST
BL - BOLLARD LIGHT
NOTES: IF MOVING, EXACT LOCATIONS TO BE AGREED WITH ENGINEER / CONTRACTOR

LEGEND

- SITE BOUNDARY**
- INDICATIVE LANDSCAPE LEVELS**
TO BE REVIEWED WITH CIVIL ENGINEER
- EXISTING LEVELS**
TAKEN FROM TOPOGRAPHIC SURVEY BY OTHERS
- HARDWORKS**
- PT01 - BLOCK PAVING - PEDESTRIAN AREAS**
SPEC: CONCRETE BLOCK PAVING
DIMS: L300 x W200 x D80mm
COLOUR: MIX OF GREYS
- PT02 - FEATURE BLOCK PAVING - FOCAL PUBLIC REALM**
SPEC: CONCRETE BLOCK PAVING
DIMS: L150 x W150 x D50 MM
COLOUR: MID GREY
- PT03 - TARMAC SURFACE**
SPEC: TO ENGINEER'S SPECIFICATION & DETAIL
- EDGES**
REFER TO ENGINEER'S INFORMATION FOR SPECIFICATIONS INCLUDING UPSTANDS, DIMENSIONS AND HAUNCHING
ROAD KERBS (BULLNOSE) - PRECAST CONCRETE
FLUSH ROAD KERBS - PRECAST CONCRETE
PIN KERBS - PRECAST CONCRETE 150 X 50 X 914MM
- SOFTWORKS**
REFER TO DRAWING ED14188-WA-XX-XX-DR-L-00300 FOR DETAILS
- ORNAMENTAL SHRUB/HERBACEOUS PLANTING**
- AMENITY GRASS SEEDING**
- WILDFLOWER MEADOW SEEDING**
- WOODLAND WHIP PLANTING**
- TREE PLANTING**
- HEDGE PLANTING**
- EXISTING TREES RETAINED**
- TO BE PROTECTED THROUGH CONSTRUCTION
- EXISTING GRASS RETAINED**
- TO BE PROTECTED THROUGH CONSTRUCTION

P02	Stage 3 updates + Planning issue	14.01.25	AH	AH	AH
P01	Stage 3 cost issue	30.03.25	AH	AH	AH
REVISION	DETAILS	DATE	DRAWN	CHECKD	APPROV
CLIENT	SCOTTISH CANALS				
PROJECT	FALKIRK WHEEL				
DRAWING TITLE	ACTIVE TRAVEL PLAZA LANDSCAPE MASTERPLAN				
DRG No.	ED14188-WA-XX-XX-DR-L-00001	REV	P02	SUIT.	CODE
DRG SIZE	A1	SCALE	1:250	DATE	12.03.25
DRAWN BY	TV	CHECKED BY	AH	APPROVED BY	AH
PART OF					



- PLANNING NOTES:
1. NEW PIGMENTO GREEN STANDING SEAM ZINC CLADDING ON EXISTING WALLS.
 2. NEW EXTERNAL INFILL WALLS IN PLACE OF EXISTING CURTAIN WALLING, CLAD IN PIGMENTO GREEN STANDING SEAM ZINC.
 3. NEW EXTERNAL WALLS, CLAD IN PIGMENTO GREEN STANDING SEAM ZINC.
 4. NEW VERTICAL OPENABLE WINDOW WITH BRONZE COLOURED FRAME.
 5. NEW PIGMENTO GREEN CLAD DOOR WITH GLAZED PANEL.
 6. NEW ENTRANCE CURTAIN WALLING WITH AUTOMATIC OPENING SLIDING DOORS.
 7. NEW EXTERNAL NIB WALL TO INFILL GAP AT GROUND FLOOR LEVEL OF FACADE.
 8. NEW CURTAIN WALLING WITH DOUBLE DOORS, MANIFESTATION TO GLAZING.
 9. NEW EXTENSION TO CREATE NEW LARGER FOYER SPACE.
 10. NEW SLATTED GALVANIZED METAL GATE TO ENCLOSE SERVICE AREA.
 11. NEW VERTICAL SLATTED TIMBER FENCE, PAINTED TO MATCH NEW CLADDING COLOUR.
 12. NEW PIGMENTO GREEN AND QUARTZ ZINC 420mm x 420mm SHINGLES ON EXISTING CURVED WALLS.
 13. NEW LOUVRE. FRAME TO BE CLAD IN PIGMENTO GREEN ZINC FLAT LOCK PANELS.
 14. NEW DOUBLE DOORS.
 15. NEW CORTEN STEEL WALL CLADDING AROUND ENTRANCE WITH CUT OUT FEATURE PANEL AND INTEGRATED LIGHTING.
 16. NEW CORTEN ENTRANCE CANOPY.
 17. EXISTING LOUVRE FRAMES RECLAD IN PIGMENTO GREEN FLAT LOCK PANELS.
 18. NEW VERTICAL OPENABLE WINDOW WITH BRONZE COLOURED FRAME AND INTEGRATED LOUVRE ABOVE WINDOW.
 19. NEW PPC FLASHING TO MATCH COLOUR OF CURTAIN WALLING FRAME.
 20. LOUVRE. COLOUR TO MATCH PIGMENTO GREEN COLOUR.
 21. NEW TWIN MESH SECURITY FENCE.
 22. EXISTING GLAZING ON SEGMENT RETAINED.
 23. NEW TIMBER DOOR WITHIN TIMBER FENCING TO GIVE ACCESS TO SERVICE AREAS.
 24. NEW LOUVRE IN UPPER PART OF EXISTING WINDOW OPENING.

© Smith Scott Mullan Associates
Do not scale for construction
Z:\A-L PROJECTS\23
Projects\2312-Falkirk
Wheel\2312-Model\02
REVIT\2312-SSM-A-MODEL VC.rvt

- KEY:
- NEW MAIN ENTRANCE LOCATION
 - NEW BUILD- EXTENSION
 - NEW BUILD- FIT OUT TO EXISTING

Rev	Description
01	Issued for Costing
02	Issued for Planning
03	Post VE Planning Issue

Date
05.03.25
11.09.25
21.01.26

Chkd
MF BR
MF BR
TP BR

SCOTTISH CANALS

THE FALKIRK WHEEL
VISITOR CENTRE

PROPOSED GROUND FLOOR PLAN

1 : 100 at A1

TFW-SSM-VC-XX-DR-AR-00100 Rev 03

mail@smith-scott-mullan.co.uk
0131 555 1414
10 Rutland Square
Edinburgh EH1 2AS

SMITH
SCOTT
MULLAN

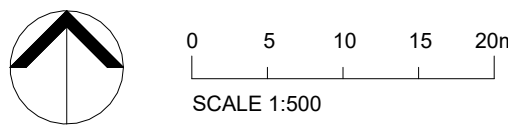

© Smith Scott Mullan Associates
Do not scale for construction
Z:\A-L PROJECTS\23
Projects\2312-Falkirk
Wheel\2312-Model\02
REVIT\2312-SSM-A-SITE.rvt

- KEY:**
- HATCH DENTOEES NEW BUILDING WORKS
 - HATCH DENTOEES NEW EXTERNAL WORKS
 - RED DASHED LINE DENOTES PLANNING APPLICATION BOUNDARY
 - HATCH DENTOEES EXTENTS OF SCHEDULED MONUMENT
 - RED ARROW DENOTES PROPOSED ENTRANCE LOCATION

Rev	Description	Date
01	Issued for Planning	11.09.25
02	Red line boundary adjusted and scheduled monument extents added	27.10.25
03	Canopy reduced, trees & planting block omitted from accessible parking bays	04.12.25
04	Planning Submission	26.01.26

Chkd
MF BR
MF BR
BR MF
TP BR

SCOTTISH CANALS

THE FALKIRK WHEEL
LIME RD, FALKIRK FK1 4RS

VISITOR CENTRE PROPOSED SITE PLAN

1 : 500 at A1

TFW-SSM-SIT-XX-DR-AR-00050 Rev 04

mail@smith-scott-mullan.co.uk
0131 555 1414
10 Rutland Square
Edinburgh EH1 2AS





1 ELEVATION A-A
Scale: 1 : 100

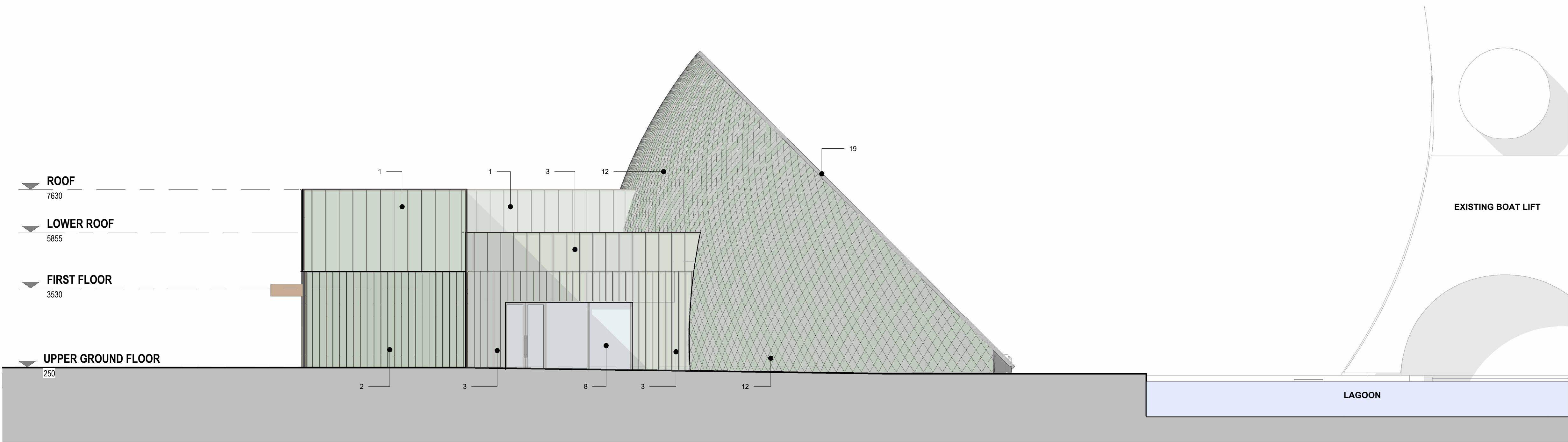

2 ELEVATION B-B
Scale: 1 : 100

- PLANNING NOTES:
1. NEW PIGMENTO GREEN STANDING SEAM ZINC CLADDING ON EXISTING WALLS.
 2. NEW EXTERNAL INFILL WALLS IN PLACE OF EXISTING CURTAIN WALLING. CLAD IN PIGMENTO GREEN STANDING SEAM ZINC.
 3. NEW EXTERNAL WALLS. CLAD IN PIGMENTO GREEN STANDING SEAM ZINC.
 4. NEW VERTICAL OPENABLE WINDOW WITH BRONZE COLOURED FRAME.
 5. NEW PIGMENTO GREEN CLAD DOOR WITH GLAZED PANEL.
 6. NEW ENTRANCE CURTAIN WALLING WITH AUTOMATIC OPENING SLIDING DOORS.
 7. NEW EXTERNAL NIB WALL TO INFILL GAP AT GROUND FLOOR LEVEL OF FACADE.
 8. NEW CURTAIN WALLING WITH DOUBLE DOORS. MANIFESTATION TO GLAZING.
 9. NEW EXTENSION TO CREATE NEW LARGER FOYER SPACE.
 10. NEW SLATTED GALVANIZED METAL GATE TO ENCLOSE SERVICE AREA.
 11. NEW VERTICAL SLATTED TIMBER FENCE, PAINTED TO MATCH NEW CLADDING COLOUR.
 12. NEW PIGMENTO GREEN AND QUARTZ ZINC 420mm x 420mm SHINGLES ON EXISTING CURVED WALLS.
 13. NEW LOUVRE. FRAME TO BE CLAD IN PIGMENTO GREEN ZINC FLAT LOCK PANELS. NEW DOUBLE DOORS.
 14. NEW CORTEN STEEL WALL CLADDING AROUND ENTRANCE WITH CUT OUT FEATURE PANEL AND INTEGRATED LIGHTING.
 15. NEW CORTEN ENTRANCE CANOPY.
 16. EXISTING LOUVRE FRAMES RECLAD IN PIGMENTO GREEN FLAT LOCK PANELS.
 17. NEW VERTICAL OPENABLE WINDOW WITH BRONZE COLOURED FRAME AND INTEGRATED LOUVRE ABOVE WINDOW.
 18. NEW PPC FLASHING TO MATCH COLOUR OF CURTAIN WALLING FRAME.
 19. LOUVRE. COLOUR TO MATCH PIGMENTO GREEN COLOUR.
 20. NEW TWIN MESH SECURITY FENCE.
 21. EXISTING GLAZING ON SEGMENT RETAINED.
 22. NEW TIMBER DOOR WITHIN TIMBER FENCING TO GIVE ACCESS TO SERVICE AREAS.
 23. NEW LOUVRE IN UPPER PART OF EXISTING WINDOW OPENING.
 - 24.

0 1 2 3 4 5m
SCALE 1:100

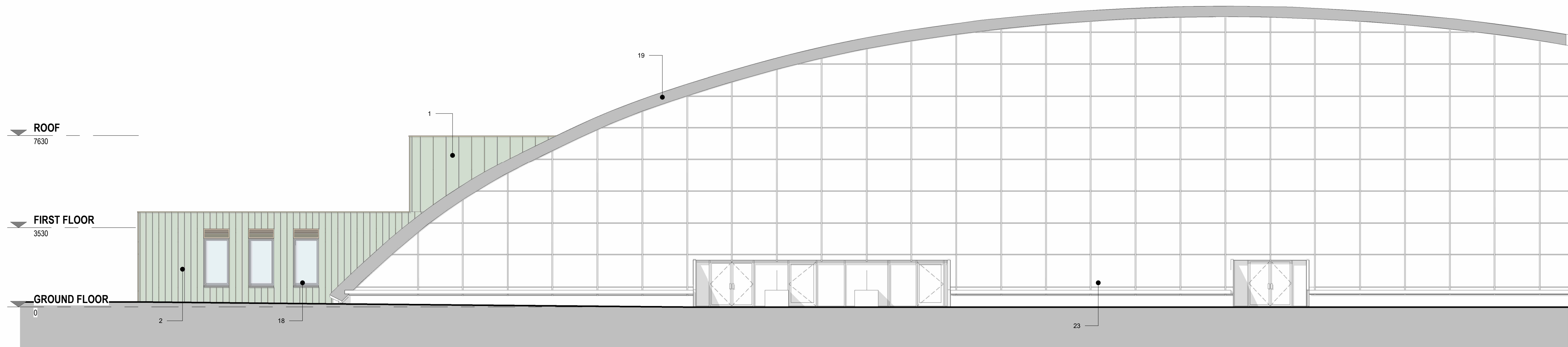

1 ELEVATION C-C PROPOSED
Scale: 1 : 100

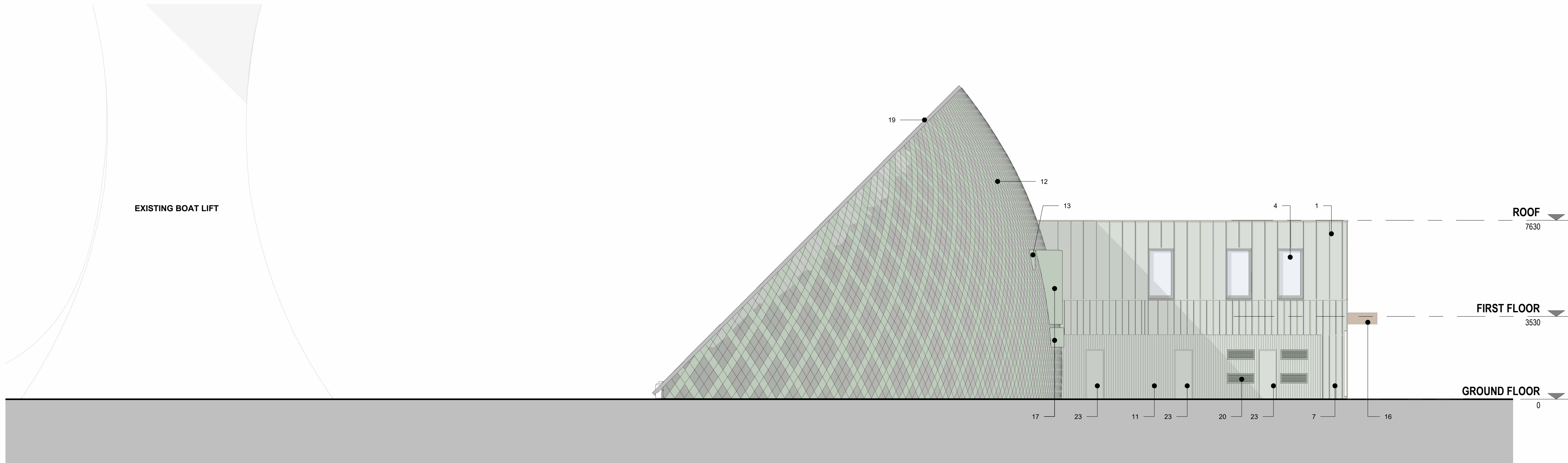

2 ELEVATION D-D PROPOSED
Scale: 1 : 100

- PLANNING NOTES:
1. NEW PIGMENTO GREEN STANDING SEAM ZINC CLADDING ON EXISTING WALLS.
 2. NEW EXTERNAL INFILL WALLS IN PLACE OF EXISTING CURTAIN WALLING. CLAD IN PIGMENTO GREEN STANDING SEAM ZINC.
 3. NEW EXTERNAL WALLS. CLAD IN PIGMENTO GREEN STANDING SEAM ZINC.
 4. NEW VERTICAL OPENABLE WINDOW WITH BRONZE COLOURED FRAME.
 5. NEW PIGMENTO GREEN CLAD DOOR WITH GLAZED PANEL.
 6. NEW ENTRANCE CURTAIN WALLING WITH AUTOMATIC OPENING SLIDING DOORS.
 7. NEW EXTERNAL NIB WALL TO INFILL GAP AT GROUND FLOOR LEVEL OF FACADE.
 8. NEW CURTAIN WALLING WITH DOUBLE DOORS. MANIFESTATION TO GLAZING.
 9. NEW EXTENSION TO CREATE NEW LARGER FOYER SPACE.
 10. NEW SLATTED GALVANIZED METAL GATE TO ENCLOSE SERVICE AREA.
 11. NEW VERTICAL SLATTED TIMBER FENCE. PAINTED TO MATCH NEW CLADDING COLOUR.
 12. NEW PIGMENTO GREEN AND QUARTZ ZINC 420mm x 420mm SHINGLES ON EXISTING CURVED WALLS.
 13. NEW LOUVRE. FRAME TO BE CLAD IN PIGMENTO GREEN ZINC FLAT LOCK PANELS.
 14. NEW DOUBLE DOORS.
 15. NEW CORTEN STEEL WALL CLADDING AROUND ENTRANCE WITH CUT OUT FEATURE PANEL AND INTEGRATED LIGHTING.
 16. NEW CORTEN ENTRANCE CANOPY.
 17. EXISTING LOUVRE FRAMES RECLAD IN PIGMENTO GREEN FLAT LOCK PANELS.
 18. NEW VERTICAL OPENABLE WINDOW WITH BRONZE COLOURED FRAME AND INTEGRATED LOUVRE ABOVE WINDOW.
 19. NEW PPC FLASHING TO MATCH COLOUR OF CURTAIN WALLING FRAME.
 20. LOUVRE. COLOUR TO MATCH PIGMENTO GREEN COLOUR.
 21. NEW TWIN MESH SECURITY FENCE
 22. EXISTING GLAZING ON SEGMENT RETAINED
 23. NEW TIMBER DOOR WITHIN TIMBER FENCING TO GIVE ACCESS TO SERVICE AREAS
 24. NEW LOUVRE IN UPPER PART OF EXISTING WINDOW OPENING.

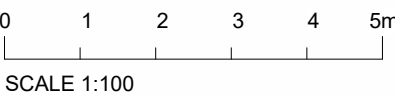

Rev	Description	Date	Chkd
01	Issued for Costing	05.03.25	MF BR
02	Issued for Planning	11.09.25	MF BR
03	Canopy roof material updated	15.09.25	MF BR
04	Canopy omitted and entrance adjusted in accordance with VE exercise	08.12.25	MF BR
05	Post VE Planning Issue	21.01.26	TP BR